

A/15911/723/93  
**APPROVED**  
 SUBJECT TO THE CONDITIONS IN THIS OFFICE LETTER.  
 22/12/05/93 Date: 10/23  
 No. N.V. Nallath  
 14/10/13  
 FOR MEMBER SECRETARY  
 MADRAS METROPOLITAN  
 DEVELOPMENT AUTHORITY  
 MADRAS - 600 008.

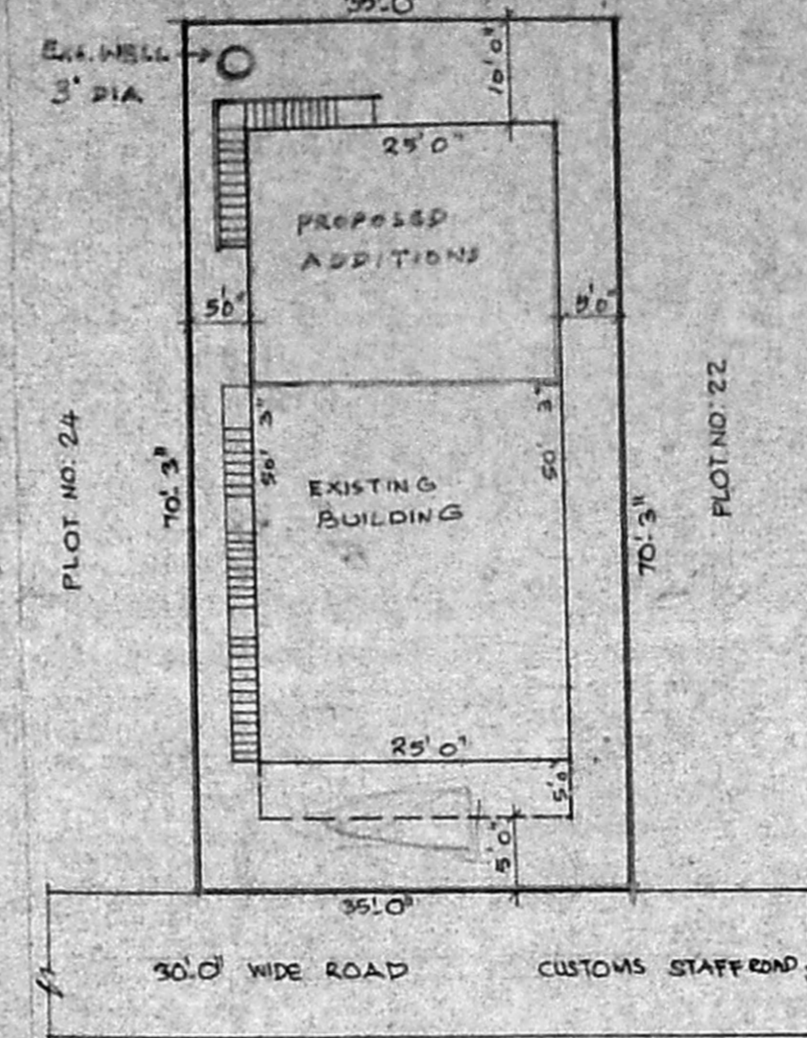
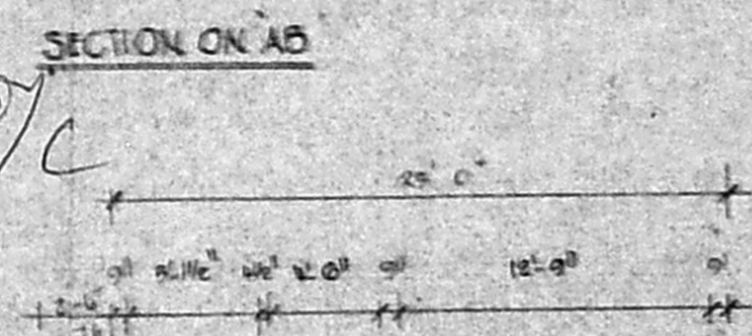
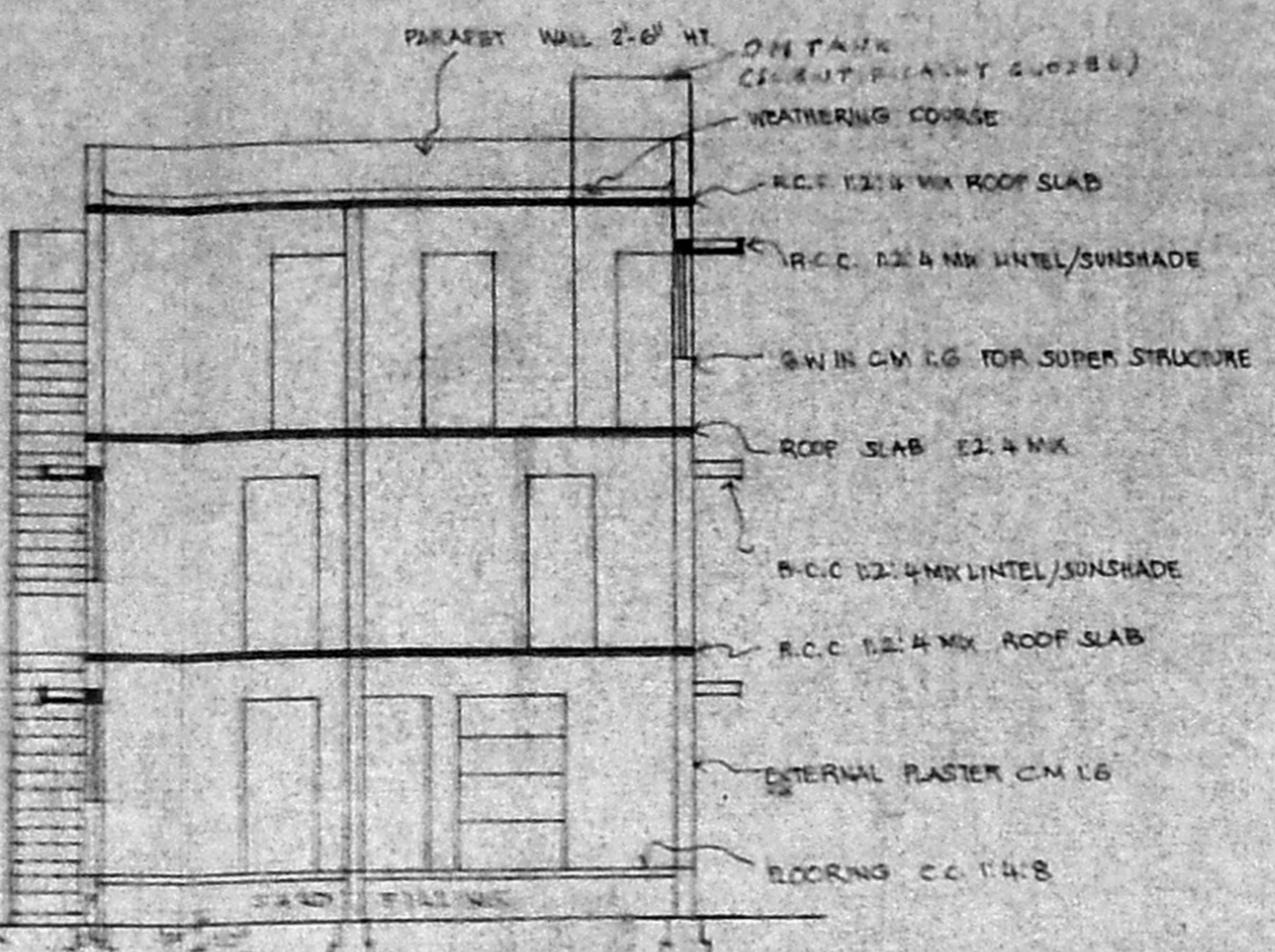

**SITE PLAN**  
 SCALE 1" = 16'-0" [1:200]

SCREENTY PLAN  
 A2/18105/93  
 13/7/93

**KEY PLAN**  
 NOT TO SCALE

JOINERY			
D	DOOR	3'-3" x 7'-0"	100 x 213
D1	DOOR	3'-0" x 7'-0"	91 x 213
D2	DOOR	2'-6" x 7'-0"	76 x 213
W	WINDOW	5'-0" x 4'-6"	132 x 137
W1	WINDOW	4'-0" x 4'-6"	122 x 137
W2	WINDOW	3'-0" x 4'-6"	91 x 137
V	VENTILATOR	3'-0" x 2'-0"	91 x 61
V1	VENTILATOR	2'-0" x 2'-0"	61 x 61
G	GRILL	5'-6" x 4'-0"	167 x 137

PLAN SHOWING THE PROPOSED ADDITIONAL CONSTRUCTION TO THE EXISTING BUILDING IN S.NO.67 (OLD) T.S.NO.14 & 15 OF SAIDAPET VILLAGE, CUSTOMS COLONY, MADRAS CORPORATION DIVISION NO. (EXISTING SANCTIONED PLAN P.P.A.NO. 209/85 Dt 10-5-85) (M.M.D.A. No. 1602/B60 B/85 Dt. 4-85) SCALE : 1 INCH = 8 FEET. (1:100)

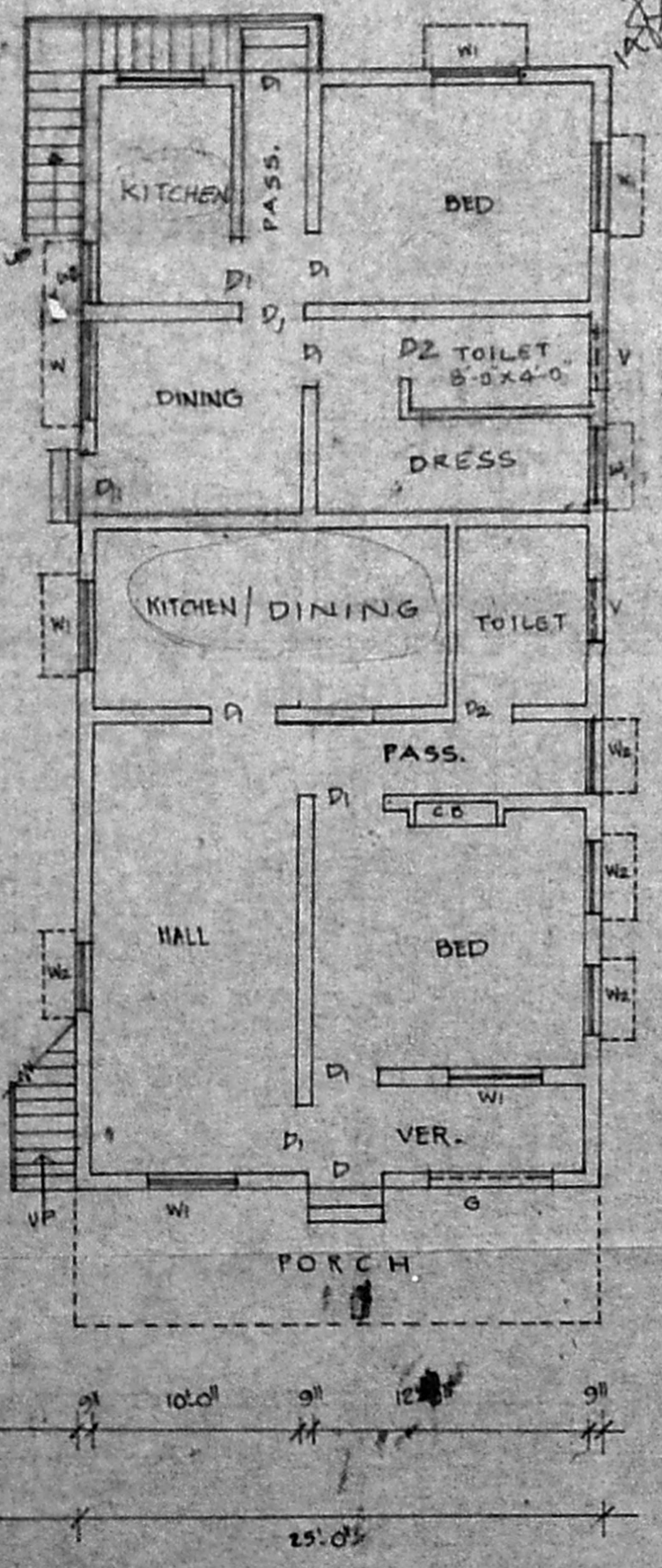

**GROUND FLOOR PLAN**

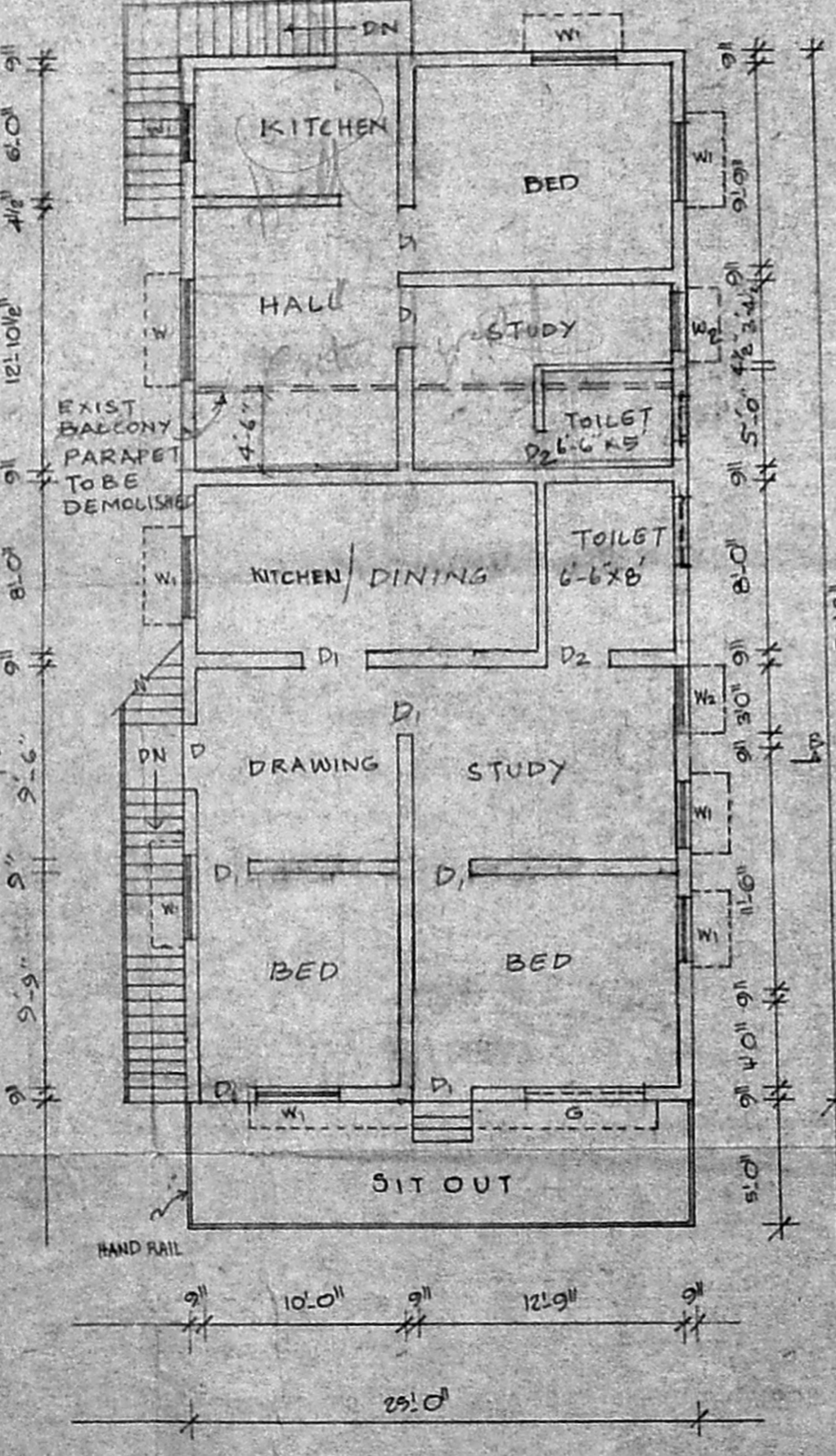

**FIRST FLOOR PLAN**

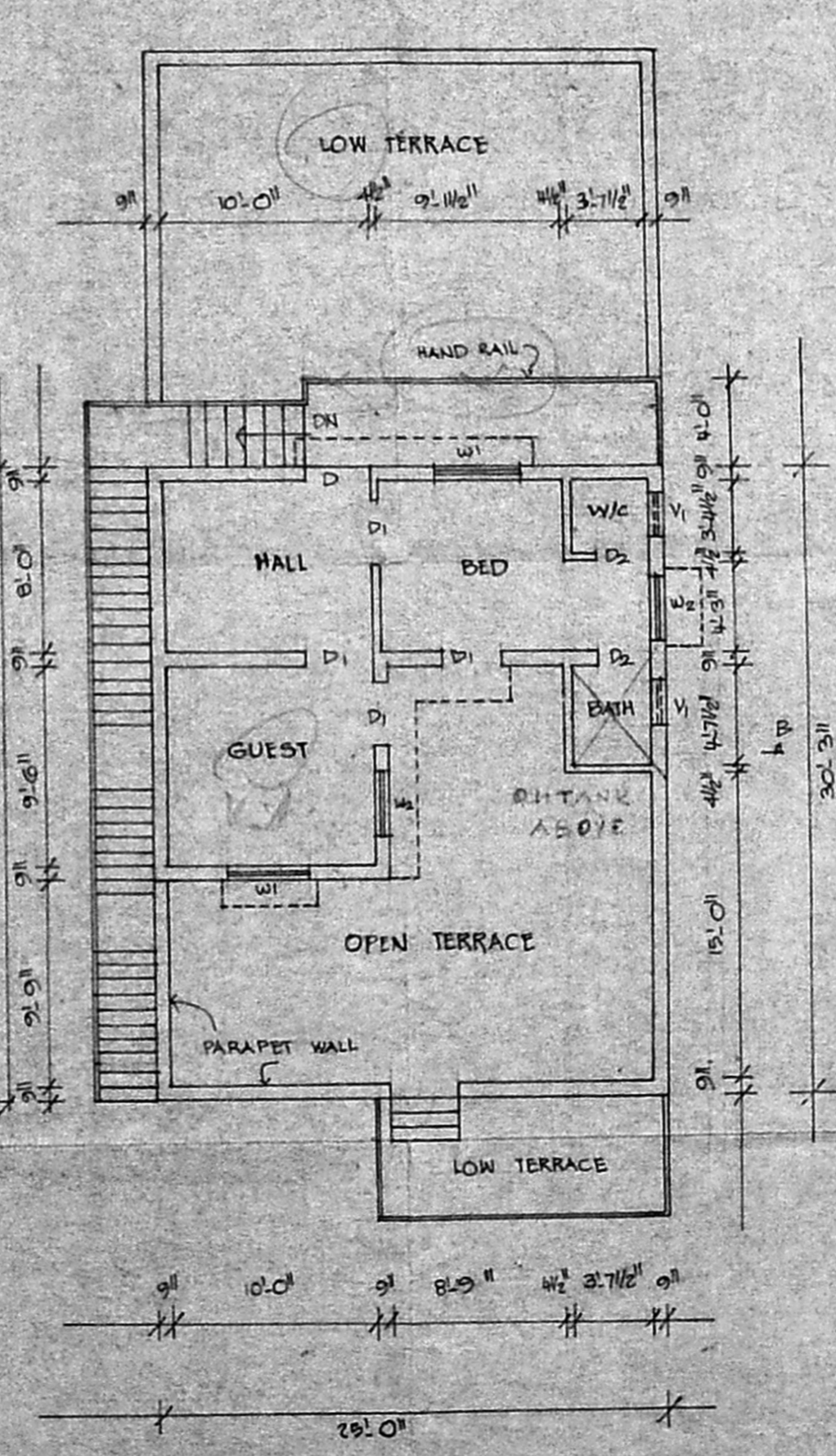

**SECOND FLOOR PLAN**

$G.F. \text{ area} = 25' \times 50'3" = 1256.25 \text{ sq ft} \text{ or } 116.75 \text{ m}^2$   
 $S.F. \text{ area} = 11'6" \times 19'9" = 227.12 \text{ sq ft}$   
 $13'6" \times 9'6" = 128.25 \text{ sq ft}$   
 $5' \times 4'1/2" = 21.87 \text{ sq ft}$   
 $17'62" \times 4'0" = 70.43 \text{ sq ft} \text{ or } 65 \text{ m}^2$   
 $\text{Ind floor} = 41.60 \text{ m}^2$   
 $P.S.I = \frac{305.27}{208.58} = 1.46$   
 $\text{Coverage} = \frac{137.66}{228.58} \times 100 = 60.25\%$   
 $\frac{128.36}{228.58} \times 100 = 56.17\%$

AREA DETAIL		
PLOT AREA	2478.15 sq ft	228.44 m <sup>2</sup>
G.F. AREA	1281	118.32 m <sup>2</sup>
S.F. AREA	1331	123.32 m <sup>2</sup>
TOTAL AREA	3518	326.81 m <sup>2</sup>
COVERAGE	56%	r.s. 1.43

COLOUR INDEX		
PRO. WORK AS SHOWN	[Symbol]	
EXG. WORK AS SHOWN	[Symbol]	
SITE BOUNDRY AS SHOWN	[Symbol]	
EXG. ROAD AS SHOWN	[Symbol]	

K. VENUGOPAL  
 AEE (Rtd)  
 CONSULTING CIVIL ENGINEER  
 LICENSE SURVEYOR CLASS I  
 CORPORATION OF MADRAS  
 8, NEELAKANDAN ST  
 MUNGAMBAKKAN ILAKKAI  
 MADRAS 600 038  
 OWNER